

**OHIO**  
Utilities Protection  
SERVICE  
*Call Before You Dig*  
800-362-2764 or 8-1-1  
www.oups.org

**OGPUPS**  
Ohio Oil & Gas Process Underground Protection Service  
800-925-0988 or 8-1-1  
www.ogpups.org

**SITE DATA**

ZONING = R (RESIDENTIAL)

BLOCK A	=	65.4239 AC.
BLOCK B	=	0.2662 AC.
BLOCK C	=	0.3425 AC.
BLOCK D	=	1.8672 AC.
AREA IN LOTS	=	28.1700 AC.
AREA IN SUBDIVISION R/W	=	7.0188 AC.
TOTAL	=	103.0886 AC.

NUMBER OF LOTS = 97

SITE DENSITY = 0.94 LOTS / AC.  
ALLOWABLE DENSITY = 1 LOT / AC.

AVERAGE LOT SIZE = 12,308 S.F.  
ALLOWABLE MIN. LOT SIZE = N/A

PAVEMENT WIDTH = 26' & 24' AS SHOWN ON PLANS  
CUL-DE-SAC = 50' PAVEMENT RADIUS

**FLOOD ZONE**

FLOOD ZONE "X" PER FLOOD INSURANCE  
RATE MAP NUMBER 39153C0030E  
COMMUNITY PANEL NUMBER 3907810030E  
EFFECTIVE DATE JULY 20, 2009

DEO = DOMINION ENERGY OHIO, 1-800-362-7557

*ITALICS TEXT REPRESENTS EXISTING CONDITION*  
*NON-ITALICS TEXT REPRESENTS PROPOSED CONDITION*

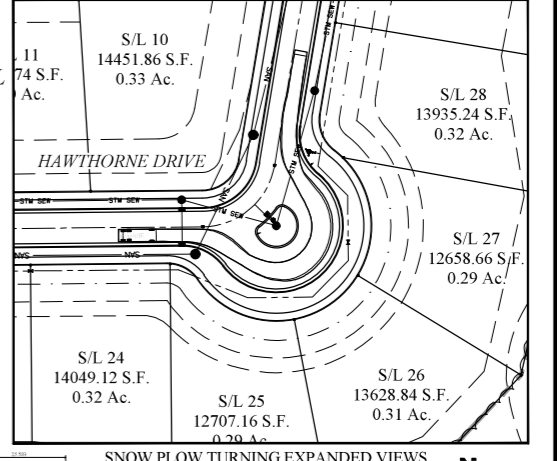
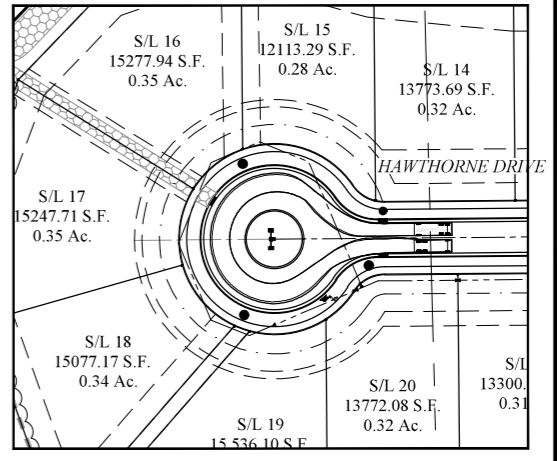

**WEBER ENGINEERING SERVICES**  
*Where Strong Relationships & Superior Service Guide Your Project*

2555 Hartville Rd., Suite B  
Rootstown, OH 44272  
www.WeberEngineeringServices.com  
330-329-2037  
matt@webercivil.com

STATE OF OHIO  
MATTHEW L. WEBER  
61709  
PROFESSIONAL ENGINEER

Reg. No.: 61709

**OWNER:**

**Sagamore Land Properties LLC**  
154 East Aurora Road #306  
Northfield, OH 44067  
Ph: (330) 468-2892  
Fax: (330) 468-2892  
Rep: Paul Karnow

**HEARTRIDGE SUBDIVISION**  
**RESIDENTIAL SUBDIVISION PHASE 1, 2, 3**  
**HAWTHORNE DR. & DUNHAM RD.**

Issue Date	08-22-2019
	09-11-2019
	09-17-2019
	11-11-2019
	05-15-2020
	06-03-2020
	08-20-2020
	10-13-2020
	10-29-2020
	11-06-2020
	01-08-2021

**OVERALL SITE PLAN**

**C103**  
Project No. 2013-218

D:\Related - WORK - CIVIL 3D Projects\2019\18\F3\2013-218\Heartridge\_Subdivision\Draw\2013-218\Heartridge\_SitePlan\ZK.dwg, 11/22/2021, 2:46:35 PM